

Borough of Fenwick Historic District

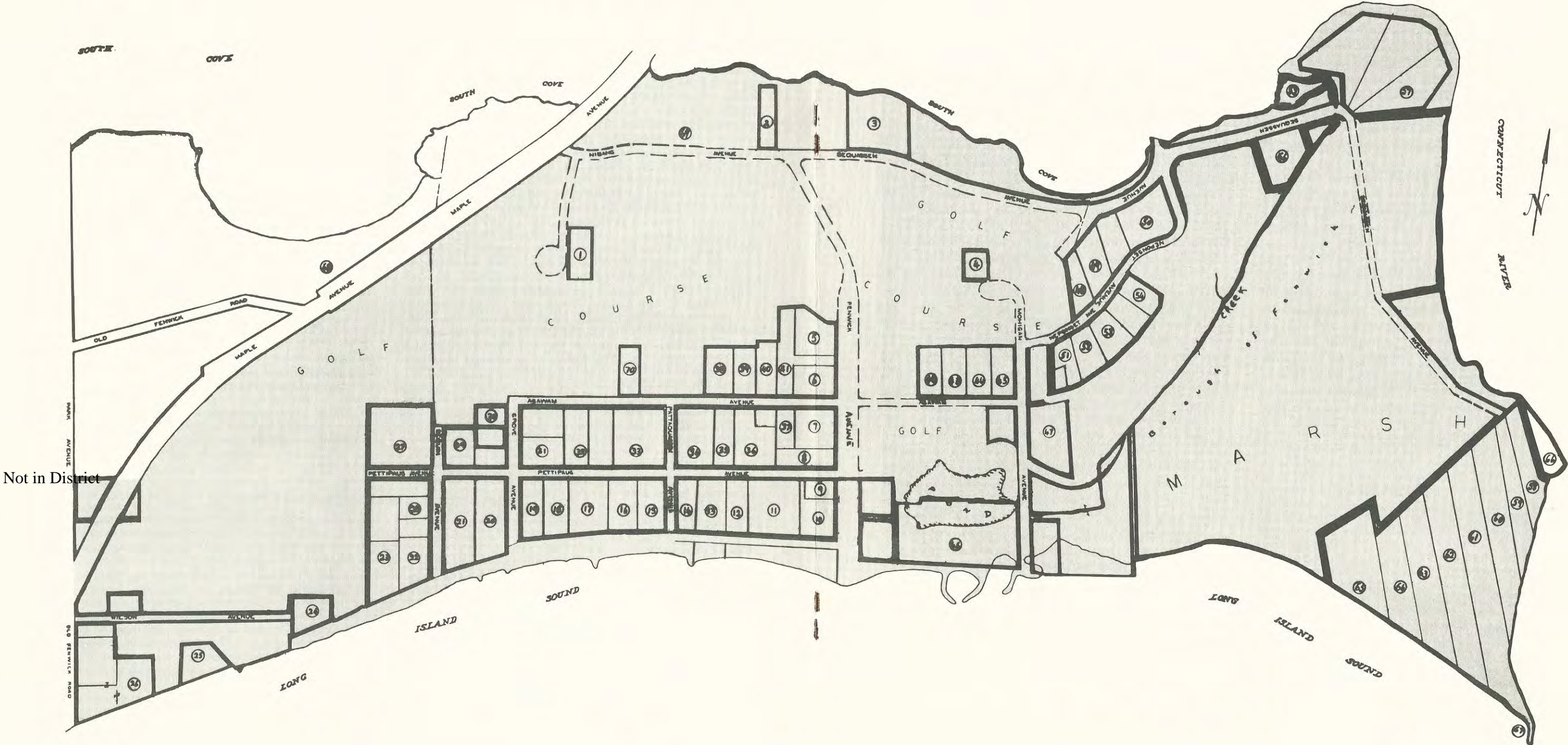

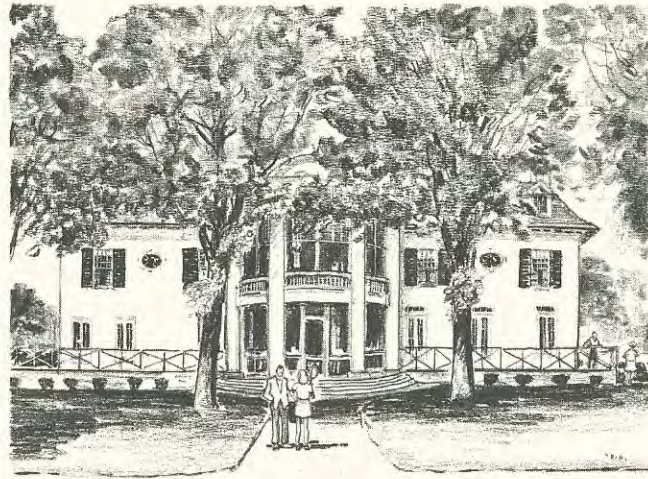

LaMay Cottage

This summer mansion was constructed around 1885. It replaced a much smaller home that had been built in 1871. The owners, Mr. and Mrs. Robert Gallaudet Erwin, spent the summer months here but resided during the rest of the year in Hartford, New York City and Savannah, Georgia. Mr. Erwin was a railroad tycoon. After his death in 1902, the Erwin family gradually lost interest in Fenwick. Finally, after the local hotel, Fenwick Hall, burned to the ground in 1917, the old Erwin place was turned into an exclusive public hostelry. It was known first as the Riversea Club, then as the Riversea Inn. In 1957 the Riversea was purchased by the Fenwick community and refurbished as a private home. It is now the year-round residence of Mr. and Mrs. Richard LaMay.

Inventory of Sites and Structures

Map No.	Present Owner	Date or Period	Style	Use
1	D. Scoutopoulos	1955	Shingle	Res.
2	J. Soper	c. 1911	Shingle	Res.
3	E. C. Gengras	1928	White clapboard	Res.
4	T. Stokes	c. 1881	Shingle	Res.
5	E. Dickinson	c. 1880	White clapboard	Res.
6	R. LaMay	1885	White clapboard Southern Colonial	Res.
7	S. Jones	c. 1871-72	White clapboard	Res.
8	C. Millard	c. 1871-72	Shingle	Res.
9	D. Wright	1887	Shingle	Res.
10	F. K. Davis	c. 1871-72	Gray clapboard	Res.
11	R. Staniford	1900	Shingle	Res.
12	F. Chapman	1880	Shingle	Res.
13	O. Jensen	1905	Shingle	Res.
14	R. Wilson	1910	Shingle	Res.
15	R. Van Itallie	c. 1880	Shingle	Res.
16	T. Chadwick	c. 1880	Shingle	Res.
17	L. Smith	c. 1880	Shingle	Res.
18	E. Grant	c. 1871-72	Shingle	Res.
19	P. Brainard	c. 1878	Shingle	Res.
20	S. Little	c. 1882	Shingle	Res.

Map No.	Present Owner	Date or Period	Style	Use
21	K. Marvin	1968	Whitewashed Brick Ranch	Res.
22	L. Keeney	c. 1882	Shingle	Res.
23	W. Walton	1974	Cedar siding	Res.
24	G. Cheney	1889	Shingle	Res.
25	E. Little	1931	Shingle	Res.
26	A. Godbout	1903	Shingle	Res.
27	M. Bartlett	c. 1884	Shingle and red clapboard	Res.
28	J. Bradin	1912	Shingle	Res.
29	P. Bulkeley	1937	Shingle	Res.
30	H. Robinson	c. 1885	Shingle	Res.
31	E. McDowell	1884	Shingle	Res.
32	N. Wright	1955	Shingle	Res.
33	R. Reigeluth	1953	Shingle	Res.
34	R. Bulkeley	1881	Shingle	Res.
35	W. Freeman	1886	Shingle	Res.
36	E. Davis	1913	Shingle	Res.
37	Stanford-Work	1945	Shingle	Res.
38	Parsons-Gengras	1945	Red wood siding	Res.
39	W. Gengras	1947	Gray clapboard	Res.
40	E. Hellinger	1946	White clapboard	Res.
41	P. Pierson	1944	White clapboard	Res.

Map No.	Present Owner	Date or Period	Style	Use
42	J. Huntington	1890	Shingle	Res.
43	C. Spencer	1957	Gray wood ranch	Res.
44	E. Francis	1885	Shingle	Res.
45	J. Davis	1972	Shingle and brick	Res.
46	K. Hepburn	1939	Whitewashed brick	Res.
47	L. Van Itallie	1949	White shingle and brick	Res.
48	G. Frederickson	1920	Shingle	Res.
49	W. Morrin	1789	White clapboard colonial	Res.
50	W. Phillips	1921	Shingle	Res.
51	D. Lewis	1896	Shingle	Res.
52	Lewis-Farnham	1895	Shingle	Res.
53		1912	Shingle and wood siding	Res.
54	D. Moore	1954	Shingle	Res.
55	W. Wightman	1910	Shingle, former houseboat	Res.
56	R. Potter	1917	White clapboard	Res.
57	C. Brainard	1967	Cedar siding	Res.
58	W. Field	1925	Shingle and wood siding	Res.

Map No.	Present Owner	Date or Period	Style	Use
59	G. Warner	1914	Shingle	Res.
60	M. Radom	1895	Shingle and wood siding	Res.
61	G. Longtin	1968	Shingle	Res.
62	W. Jarvis	1898	Shingle	Res.
63	Mathewson- Patterson	1900	Shingle	Res.
64	Essex Beach Club	1900	Shingle	Res.
65	W. Webster	1918	White wood siding	Res.
66	*Inner Lighthouse	1838	Whitewashed granite	Res. and Offi- cial
67	*Outer Lighthouse	1886	Whitewashed iron	Offi- cial
68	Borough Office			Offi- cial
69	Wilson Garage	1910	Shingle	Res.
70	St. Mary's-by- the-Sea (See Map No. 4)	1883	Shingle	Chu- rch

*Not within proposed Historic District.
Owned by the Federal Government.



Theodore Van Itallie Cottage

Now owned by Dr. and Mrs. Theodore Van Itallie of Franklin Lakes, New Jersey, this elegant waterfront summer cottage was originally the home of the Rev. and Mrs. Francis Goodwin and their eight children. It was built around 1880 and was designed by Mr. Goodwin himself who excelled as an amateur architect. As Hartford's pioneer Park Commissioner, he also promoted the establishment and design of that city's unique and extensive system of parks. In the early days, Francis Goodwin, a first cousin of financier J. Pierpont Morgan, was Fenwick's leading citizen.